

Fáilte

2010

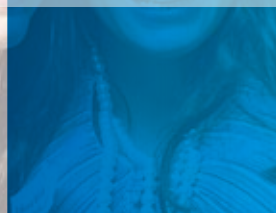
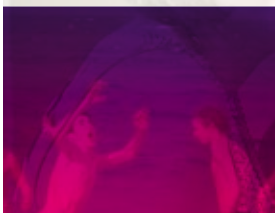
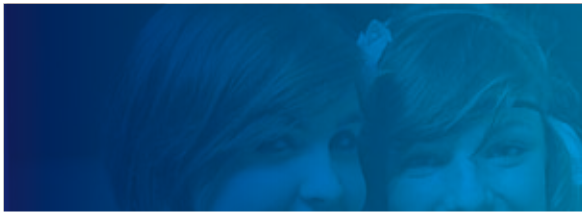

www.colaistenabhfiann.ie

Coláiste na bhFiann Teo.
4 Ardán Clifton,
Baile na Manach,
Co. Átha Cliath

Teileafón/Phone

Faics/Fax

Ríomhphost/E-mail

Suíomh Idirlíon/Website

01 2808091 nó 1850 211 411

01 2807665

eolas@colaistenabhfiann.ie

www.colaistenabhfiann.ie



About Us

You may already have had experience with Coláiste na bhFiann, but if not, we hope that the following information will answer some of your initial queries.

Often we hear students saying that they 'hate' Irish. This is generally because they have spent so many years studying the language but cannot speak it, hence they fail to see the relevance of learning it.

After a three-week course in Coláiste na bhFiann, a student will go home speaking Irish with an ease and confidence hitherto undreamt of. This undoubtedly will ensure a positive change in attitude towards the language.

With over 40 years experience, we in Coláiste na bhFiann recognise the importance of providing a continuous outlet to enable our students to develop and nurture the fluency which they have acquired. Cumann na bhFiann, which includes our network of Youth Clubs nationwide, provides this facility.

Eolas Fúinn

Faoin am seo b'fhéidir go bhfuil taithí agat ar Choláiste na bhFiann. Muna bhfuil áfach, tá súil againn go bhfreagróidh an t-eolas seo a leanas roinnt de na ceisteanna atá agat.

Cloisimid daltaí go minic ag rá gur "fuath" leo an Ghaeilge. Go hiondúil tarlaíonn seo toisc go mbíonn an oiread sin de bhlianta caite acu ag foghlaim na teanga ach fós nach mbíonn ar a gcumas í a labhairt.

Tar éis cúrsa trí sheachtain i gColáiste na bhFiann, tiocfaidh daltaí abhaile agus iad ag labhairt as Gaeilge le suaimhneas agus muinín nár cheap siad a bheadh acu. Ar ndóigh, cinnteoidh seo go mbeidh athrú dearfach in a ndearcadh i leith na Gaeilge.

Le os cionn 40 bliana de thaithí, aithnímid i gColáiste na bhFiann an tábhacht atá le háis leanúnach a chur ar fáil do dhailtaí chun a gcuid líofacht teanga a fhorbairt agus a chaomhnú. Cuireann Cumann na bhFiann an deis seo ar fáil tríd na clubanna óige atá againn timpeall na tíre.

Dátaí agus Coláistí / Dates and Colleges 2010

	Cúrsa B	Cúrsa A
Meitheamh June 06/06/10 – 27/06/10	<input type="checkbox"/> Ros Muc <input type="checkbox"/> Baile an Uairnigh	<input type="checkbox"/> Ráth Cairn
Iúil July 27/06/10 – 18/07/10	<input type="checkbox"/> Ros Muc <input type="checkbox"/> Áth Luain <input type="checkbox"/> Dún Dealgan <input type="checkbox"/> Baile an Uairnigh <input type="checkbox"/> Cill Árne	<input type="checkbox"/> Ráth Cairn <input type="checkbox"/> Sligeach
Lúnasa August 25/07/10 – 15/08/10	<input type="checkbox"/> Ros Muc <input type="checkbox"/> Áth Luain <input type="checkbox"/> Dún Dealgan <input type="checkbox"/> Baile an Uairnigh <input type="checkbox"/> Cill Árne	<input type="checkbox"/> Sligeach

Cúrsa C (Cúrsa Lae/Day Course)

Coláiste Mhichíl, Baile an Sceilg, Co. Chiarraí/Co. Kerry
28/06/10 – 09/07/10

Táillí na gCúrsaí / Course Fees (Residential)

€930	Daltaí Nua (Nó €900 an duine má tá níos mó ná duine amháin ón gclann céanna) New Students (or €900 per student if there is more than one from the same family)
€880	Seandalta / Existing Student
Éarlais / Deposit	€300

Rogha íocaíochta: Seic / ordú poist / cárta creidmheasa / buanordú bainc (foirm iniata)
Payment options: Cheque / postal order / credit card / standing order (form enclosed)
Caithear gach airgead a íoc roimh 30 Aibreán 2010.

All fees must be paid in full by the April 30th 2010.

Cúrsa C (Cúrsa Lae/Day Course)

Coláiste Mhichíl, Baile an Sceilg, Co. Chiarraí/Co. Kerry
28/06/10 – 09/07/10

Táille an Chúrsa lae / Day Course Fees

€275	Coláiste Mhichíl, Baile an Sceilg, Co Chiarraí Coláiste Mhichíl, Baile an Sceilg, Co Kerry
Éarlais / Deposit	€100



10 Good Reasons

for attending Coláiste na bhFiann

1. Cultivating a love of the language.
2. Over 40 years experience language learning through a total immersion system.
3. Excellent supervision.
4. A dedicated committed staff creates natural confidence in the spoken language.
5. A nationwide aftercare service (Cumann na bhFiann) giving students the opportunity to maintain their fluency.
6. A system of leadership to encourage students to be more responsible thus developing life skills.
7. Opportunities to nurture and develop talents in music, sport, drama, debating etc.
8. Attention given to all special needs; dietary, medical, personal etc.
9. Developing social skills and life-long friendships.
10. Assessment procedures in place before and after the course.

The Application Process

- All students attending a Coláiste na bhFiann Course must attend an information meeting/assessment /interview.
- Our experience has shown that the time spent this stage proves invaluable to both students and parents. It enables us to assess each students standard of Irish while giving an insight into all aspects of a Coláiste na bhFiann course through the use of a DVD.
- Any queries a parent may have will be discussed, along with each student's personal, dietary and/ or medical needs
- A prerequisite for attending a Coláiste na bhFiann Course A is the learning of Amhrán na bhFiann and Amhrán an Choláiste while Amhrán na bhFiann only is required for a Course B.
- Acceptance onto the course is dependent on successfully passing the interview relevant to the course for which the student is applying.
- A full refund of deposit will be available up to 10 days after the interview.

Cumann Na bhFiann following the course...

Cumann na bhFiann organises weekly/fortnightly clubs giving students the opportunity to maintain their fluency in Irish and many new friendships.

The positive benefits of this are that the language becomes alive and therefore the relevance of it to our identity becomes apparent. To benefit fully from a Coláiste na bhFiann course, it is vital to avail of every opportunity to speak Irish on as regular a basis as possible.

Cancellations & Refunds

All cancellations must be received in writing

- All cancellations are subject to €100 administration charge.
- Late cancellations (31 days prior to the course) will forfeit full deposit of €300.
- Cancellations 7 days prior to the course will forfeit full course fee.

10 Fáthanna Maithe

chun freastal ar Choláiste na bhFiann

1. Grá don teanga a chothú.
2. Os cionn 40 bliain taithe ar chóras lán-thumadh Choláiste na bhFiann.
3. Sár-fheitheoireacht.
4. Foireann dhílis spreagtha le taithe agus dílseacht dár gcuid modhanna múinte.
5. Seirbhís iar-aire náisiúnta (Cumann na bhFiann) a thugann deis do dhaltai a gcuid líofachta a choinneáil.
6. Córas cinnreachta a spreagann daltaí le freagrachtaí a ghlacadh orthu féin agus le forbairt scileanna saoil.
7. Deiseanna le buanna agus spéiseanna a chothú agus a fhorbairt i gceol, spórt, drámaíocht, díospóireachtaí srl.
8. Aire dírithe ar riachtanais speisialta; aiste bia, leigheas, pearsanta srl.
9. Scileanna sóisialta cothaithe agus forbartha agus cairdeas fad saoil.
10. Córais meastóireachta i bhfeidhm roimh agus tar éis an chúrsa.

Próiseas Clárúcháin

- Is gá do gach dalta freastal ar oíche eolais/measúnú/agallamh roimh freastal ar chúrsa i gColáiste na bhFiann
- Is fíor luachmhar an t-am a chaitear ag an staid seo. Tugann sé deis leibhéal Ghaeilge an dalta a mheas agus léargas a thabhairt ar gach gné de Choláiste na bhFiann tré mheán DVD.
- Déantar plé le tuismitheoir faoi riachtanais pearsanta, aiste bia, agus/nó leigheas an dalta.
- Is gá go mbeidh Amhrán na bhFiann agus Amhrán an Choláiste ar eolas do Chúrsa A agus Amhrán Na bhFiann amháin do Chúrsa B.
- Is gá pas a fháil ag an agallamh cuí chun go nglacfaí le dalta ar chúrsa.
- Beidh aisíoc iomlán an éarlais ar fáil suas go 10 lá i ndiaidh na hagallamha.

Cumann na bhFiann i ndiaidh an chúrsa...

Eagraíonn Cumann na bhFiann clubanna seachtainiúla / coicisiúla ar fud na tíre, a thugann deis do dhaltai a gcuid líofachta sa Ghaeilge agus a gcuid cairdeas a choimeád.

Na buntáistí a bhaineann leis seo ná go mbíonn an teanga beo i measc na ndaltai agus tuigean siad níos fearr go bhfuil dlúthbhaint ag ár dteanga lenár n-aitheantas. Chun tairbhe iomlán a bhaint as chúrsa de chuid Choláiste na bhFiann, tá sé riachtanach gach deis a thapú chun Gaeilge a labhairt chomh minic agus is féidir.

Tarraingt Siar & Aisíocanna

Caithefear gach tarraingt siar a bheith faighte i scríbhinn.

- Beidh táille riaracháin €100 ag baint le gach tarraingt siar.
- Caillfead éarlais iomlán €300 de bharr tarraingt siar déanach (31 lá roimh thús an chúrsa).
- Ní dhéanfar aisíoc ar bith d'aon tarraingt siar 7 lá roimh thús an chúrsa.

Coláiste Na bhFiann 2010

photo

Tá sé tábhachtach an fhoirm seo a líonadh ina iomláine agus na dátaí cearta roghnaithe.

It is very important that this form is completed carefully and that the correct Course and Dates are clearly ticked.

YOU MUST ENCLOSE **DEPOSIT** AND **PASSPORT PHOTO** WITH YOUR APPLICATION FORM.

Coláiste na bhFiann Teoranta, 4 Ardán Clifton, Baile na Manach, Co. Átha Cliath

Ainm an Dalta (as Gaeilge)
Student First name (in Irish)

Sloinne (as Gaeilge)
Surname (in Irish)

Dáta Breithe / Date of Birth

Buachaill/Boy Cailín/Girl

Sonraí teagmhála Clainne / Family Contact details

Ainm teagmhála Tuismitheora/Chaomhnóra

Parent/Guardian Contact Name

Fón Póca

Mobile Phone for that Contact

Fón Baile

Home Phone

Rphost teagmhála Tuismitheora/Chaomhnóra

Parent/Guardian Contact Email

Seoladh 1 / Street Address 1

Seoladh 2 / Street Address 2

Seoladh 3 / Street Address 3

Contae / County

An raibh aon bhall clainne i gColáiste na bhFiann cheana?

Has any member of your family attended Coláiste na bhFiann?

Eolas Sláinte / Health Information

Breac síos le do thoil sonraí faoi aon tinneas, bail leighis, ailléirgí, riachtanais aiste bia nó dearachtaí foghlamtha.

Please note below details of medical conditions, medications, allergies, dietary requirements or learning difficulties.

Eolas Pearsanta / Personal information

Suíomh Pearsanta Clainne – Tinneas, dífhostaíocht, tuismitheoirí scartha srl. / Personal Family Circumstances – illness, unemployment, separation etc.

Beidh an t-eolas seo faoi dhiscréid i gcónaí. / This information will be treated with discretion at all times.

Árachas Sláinte

Healthcare Provider

Uimhir an Pholasaí

Policy Number

Dátaí agus Coláistí / Dates and Colleges

	Cúrsa B	Cúrsa A
Meitheamh June 06/06/10 – 27/06/10	<input type="checkbox"/> Ros Muc <input type="checkbox"/> Baile an Uairnigh	<input type="checkbox"/> Ráth Cairn
Iúil July 27/06/10 – 18/07/10	<input type="checkbox"/> Ros Muc <input type="checkbox"/> Áth Luain <input type="checkbox"/> Dún Dealgan <input type="checkbox"/> Baile an Uairnigh <input type="checkbox"/> Cill Árne	<input type="checkbox"/> Ráth Cairn <input type="checkbox"/> Sligeach
Lúnasa August 25/07/10 – 15/08/10	<input type="checkbox"/> Ros Muc <input type="checkbox"/> Áth Luain <input type="checkbox"/> Dún Dealgan <input type="checkbox"/> Baile an Uairnigh <input type="checkbox"/> Cill Árne	<input type="checkbox"/> Sligeach

Táillí na gCúrsaí / Course Fees (Residential)

€930	Daltaí Nua (Nó €900 an duine má tá níos mó ná duine amháin ón gclann céanna) New Students (or €900 per student if there is more than one from the same family)
€880	Seandalta / Existing Student
Éarlais / Deposit	€300

Rogha íocaíochta: Seic / ordú poist / cárta creidmheasa / buanordú bainc (foirm iniata)
Payment options: Cheque / postal order / credit card / standing order (form enclosed)

Caithear gach airgead a íoc roimh 30 Aibreán 2010.

All fees must be paid in full by the April 30th 2010.

Cúrsa C (Cúrsa Lae/Day Course)

Coláiste Mhichíl, Baile an Sceilg, Co. Chiarraí/Co. Kerry

28/06/10 – 09/07/10

Táille an Chúrsa lae / Day Course Fees

€275	Coláiste Mhichíl, Baile an Sceilg, Co Chiarraí Coláiste Mhichíl, Baile an Sceilg, Co Kerry
Éarlais / Deposit	€100

I gCás Éigeandála / In case of Emergency

Tabhair ainm & uimhir duine éigin sa chás nach féidir teagmháil a dhéanamh leis na tuistí.

Please provide a name & number that we can contact in case we are unable to contact the parents.

Ainm an Loco Parentis

Loco Parentis Name

Uimhir an Loco Parentis

Loco Parentis Number

Scoil / School

Ainm Scoile

School Name

Rang/Bliain

Class/Year

Bunscoil / Primary School

Meánscoil / Post Primary School

Scoláire cónaithe / Boarding in that school

Reiligiún / Religion

Conradh / Contract

Téarmaí agus coinneálacha iomlán ar fáil ó www.colaistenabhfiann.ie nó iad a iarraidh ón oifig
Full terms and conditions available from www.colaistenabhfiann.ie or on request.

Cuirim in iúl go dtuigim agus go nglacaim le rialacha agus rialacháin Coláiste na bhFiann.
Freastalóidh mé ar an agallamh le mo dhalta agus tuigim go bhfuil baol ann go gcaillfidh an dalta áit ar an gcúrsa mura bhfreastalaíonn sé / sí ar agallamh.

Tuigim go gcaillfidh gach dalta freastal ar an gcúrsa iomlán (21 lá agus 21 oíche) agus geallaim go gcloifidh mo dhalta leis an rialail seo.

I state that I understand and accept the rules and regulations of Coláiste na bhFiann. I will accompany my student to the interview and I understand that non-attendance at the interview could forfeit the students place on the course.

I understand that every student must attend the full course (21 days and 21 nights) and I state that my student will fully comply.

Síniú an Tuismitheora

Parents Signature

Dáta

Date



Eolas Breise/Additional information

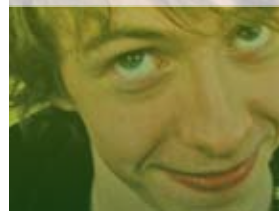

The Colleges

NB Coláiste na bhFiann does not arrange transport to the courses.

Cúrsa A

An excellent standard of Irish is essential for an A Course

Ráth Cairn

Courses: June & July (12-18 yrs)

Students stay with families in local homes in this Co. Meath Gaeltacht near Athboy.

Sligeach

Courses: July & August (12-18yrs)

Students stay in Sligo Grammar School which is situated in Sligo town.

Cúrsa B

Ros Muc

Courses: June, July & August (12-18 yrs)

Students stay in family homes situated in the Connemara Gaeltacht of Ros Muc, 35 miles from Galway city.

Áth Luain

Courses: July & August (4th, 5th and 6th class students only)

Students stay in Our Lady's Bower Secondary School on the outskirts of Athlone town.

Dún Dealgan

Courses: July & August (12 – 18yrs)

Students stay in Dundalk Grammar School on the outskirts of Dundalk town.

Cill Áirne

Courses: July & August (12-18yrs)

Students stay in St. Brendan's College in Killarney town, Co. Kerry.

Baile an Uairnigh

Courses: June, July & August (12-18yrs)

Students stay in Warrenstown Horticultural College outside Trim, Co. Meath.

Cúrsa C

Coláiste Mhichíl, Baile an Sceilg

Day Course: July (5th class, 6th class and 1st year students)

Coláiste Mhichíl is situated in the Gaeltacht of Baile an Sceilg, Co. Kerry.

This day course is for local children and those holidaying in the locality. It is a good introduction to Course B.

Accommodation list available on request.

The Rules Regarding the Speaking of English

Course A

Students who speak one complete sentence in English, for whatever reason, must leave the course and there will be no refund of fee.

Course B

If a student accidentally speaks English, she/he will be reprimanded and warned and parents will be notified. If such an incident is repeated, we will have no option but to send the student home.

Deliberate speaking of English will not be tolerated on any course and any student found doing so must leave the course without warning and with no refund of fee.

These rules are enforced from the time the student arrives on the course

Na Coláistí

NB Ní eagraíonn Coláiste na bhFiann taisteal chuig na Cúrsaí.

Cúrsa A

Ardchaighdeán Ghaeilge riachtanach do chúrsa A.

Ráth Cairn

Cúrsaí: Meitheamh & Iúil (12-18 mbliana d'aois)

Fanann na daltaí le teaghlaigh Gaeltachta i gContae na Mí gar d'Áth Buí.

Sligeach

Cúrsaí: Iúil & Lúnasa (12-18 mbliana d'aois)

Fanann na daltaí i Scoil Gramadaí Shligigh i mBaile Shligigh.

Cúrsa B

Ros Muc

Cúrsaí: Meitheamh, Iúil & Lúnasa (12-18 mbliana d'aois)

Fanann na daltaí le teaghlaigh Gaeltachta i Ros Muc, 35 míle ó Chathair na Gaillimhe

Áth Luain

Cúrsaí: Iúil & Lúnasa (Rang 4, 5 & 6 amháin)

Fanann na daltaí i Scoil Ghrianán Mhuire ar imeall bhaile Áth Luain.

Dún Dealgan

Cúrsaí: Iúil & Lúnasa (12 – 18 mbliana d'aois)

Fanann na daltaí i Scoil Gramadaí Dún Dealgan ar imeall bhaile Dún Dealgan.

Cill Áirne

Cúrsaí: Iúil & Lúnasa (12-18 mbliana d'aois)

Fanann na daltaí i gColáiste Bhréanainn i gCill Áirne, Co Chiarraí

Baile an Uairnigh

Cúrsaí: Meitheamh, Iúil & Lúnasa (12-18 mbliana d'aois)

Fanann na daltaí i gColáiste Bhaile an Uairnigh taobh amuigh de Bhaile Átha Throim, Co na Mí

Cúrsa C

Coláiste Mhichíl, Baile an Sceilg

Cúrsa Lae: Mí Iúil (Rang 5, 6 agus an chéad bhliain)

Tá Coláiste Mhichíl suite i nGaeltacht Bhaile an Sceilg i gCo Chiarraí. Tá an cúrsa lae seo dírithe ar pháistí áitiúla agus ar dhaoine ar saoire sa cheantar. Is ullmhúcháin maith é seo do chúrsa B.

Liosta loistín ar fáil.

Riail na Gaeilge

Cúrsa A

Caithfidh daltaí a labhraíonn abairt iomlán i mBéarla, ar chúis ar bith, an cúrsa a fhágáil agus ní aisíocfar an táille leo.

Cúrsa B

Má labhraíonn dalta Béarla trí thimpiste, tabharfar rabhadh dó/dí agus cuirfear na tuismitheoirí ar an eolas faoi. Má tharlaíonn a leithéid arís, ní bheidh aon rogha ann ach an dalta a sheoladh abhaile.

Níl cead Béarla a labhairt d'aon ghnó agus ní ghlacfar leis ar aon chúrsa. Má labhraíonn aon dalta Béarla d'aon ghnó beidh ar an dalta sin fágáil gan rabhadh agus ní aisíocfar an táille.

Cuirtear na rialacha seo i bhfeidhm ón am go sroicheann an dalta an Coláiste.